

Back to basics.

Saratoga P.L.A.N.

2009 ANNUAL REPORT



The Groundnut or Wild Bean vine (*Apias americana*) flourishes in moist thickets where nearby vegetation provides support for it to climb. Its sweet-smelling clusters of brownish-purple flowers bloom in late summer. A member of the pea family, the groundnut is a native wildflower that can be found along PLAN's Bog Meadow and Lake Lonely trails and in many other damp places throughout Saratoga County.

Chairperson’s Message

2009 was a challenging year for all non-profits and Saratoga P.L.A.N. was no exception. PLAN had to take a hard look at its programs, services, and resources in order to get organized and streamline and upgrade its systems and functions. Committee procedures were established, file cabinets were purchased to create a centralized filing system, accounting methods were restructured, new policies adopted, a GIS mapping program was set up... not especially exciting stuff, but necessary to lay the foundation for our future.

The Board and our new Executive Director focused on our Stewardship responsibilities—the properties we own in fee or on which hold a conservation easement. With the assistance of the Leadership Saratoga Class and numerous Galway volunteers our Galway Preserve opened with public trails, a parking area and a revamped garage building that can be used for classes. We focused our community planning efforts on sharing the results of the Battles of Saratoga Viewshed Protection Plan. We consolidated our July Annual Meeting and our September Feast of the Fields.

On the board and staff level, we expanded the board with 7 new members and clearly identified what we expect of board members. We undertook the same review of staff roles and goals and made according changes to titles and responsibilities. We had to lay off one staff member and curtail some contractual relationships. Our Executive Director picked up those responsibilities while we determined how to continue the critical elements of our mission.

It was a challenging year but Saratoga PLAN is stronger, albeit leaner, for the effort. 2010 is already showing the benefits of the decisions that the Board and Executive Director made. Our new Chair, Katie Stone is poised to take the organization into our third decade! JULIA S. STOKES

Chair of the Board of Directors, Julia Stokes clearing debris from the Kayaderosseras.



Easements Baseline Documents Upgraded

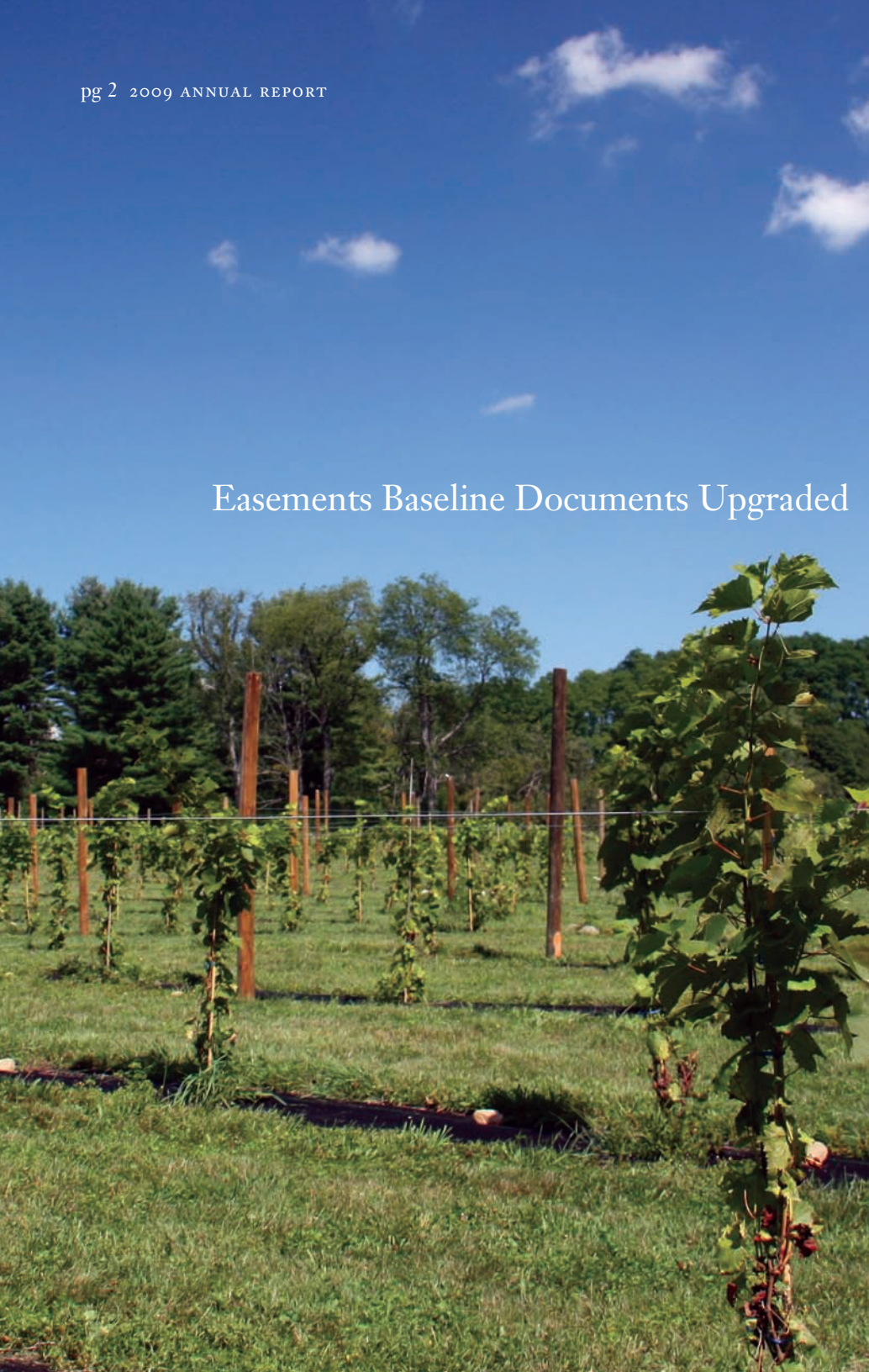

One of our primary projects of 2009 was to review and upgrade our easement baseline documents.

When a land trust agrees to hold a conservation easement on a property, it prepares an easement baseline document. The baseline provides a record of the condition of the property at the time when the easement is established. Text, maps, photographs, and other documents describe the property. This information is used to monitor changes on the property over time.

Whenever changes occur on the property – either by the owner, a third party, or a force of nature – whether the changes are sanctioned by the easement or not, the changes are noted by comparing them to the original baseline conditions. Changes could include building improvements, demolition of a building, logging of a woodland, flooding, blowdowns, fires, dumping, abandonment of a field, etc.

Baseline documentation, therefore, is a fundamental component of the easement process. Over the past 25 years of active use of conservation easements for protecting land, land trusts have learned what is needed for good baseline documentation for monitoring and enforcing the terms of conservation easements. Standards have evolved and PLAN needed to better document some of its older easements. Easements are, after all, perpetual and record-keeping essential.

With a grant from the NYS Conservation Partnership and the Land Trust Alliance, Andy Fyfe reviewed and upgraded 20 of PLAN’s easement baselines. He posted boundaries and took photos of sites and created more complete records of the properties where they were lacking. Kelly Holzworth, a volunteer with GIS expertise, offered countless hours of mapping services so that we would have aeriels and topographic maps of each easement property. PLAN is honoring Kelly as its Volunteer Conservation Hero of the Year for her mapping services.

Planning Partnerships for the Future of Communities

Community planning is, by its nature, a partnership endeavor that involves bringing together a variety of perspectives that represent the affected community. Saratoga P.L.A.N. adds value to the process not only through its conservation expertise but also because of its regional approach for plans and projects that have a multi-municipal dimension.

After completing the “Battles of Saratoga Viewshed Protection Plan,” grants from the Bender Family Foundation and National Park Service afforded PLAN the opportunity to create copies



Trails in the woods on the Carver Farm.



“Over Sea,” by Stu Eichel was part of *Views From the Battlefiled...Preserving Historic Lands*, a group exhibit of work by regional artists.

and maps and presentations for each of the seven municipalities and two counties that were part of the study area. Historic sites from the Revolutionary War, historically-intact views to and from those sites, and tools and resources for protecting those sites and views were outlined in the plans and presentations. Saratoga P.L.A.N., the Open Space Institute, Agricultural Stewardship Association, and Saratoga National Historical Park collaborated on a feasibility study for establishing a revolving loan and acquisition fund for the Historic Saratoga-Washington on the Hudson Partnership. The National Parks Foundation provided funding for the study.

One of the historic areas highlighted in the Viewshed Plan is the Siegfild, the area in Victory and Schuylerville where the British holed up for two weeks in

October 1777, surrounded by Continental forces, following the main battles further south. The British eventually had to surrender, a move that caused a “Turning Point” in the American struggle for Independence. It is believed that the Americans held the southern bank of Fish Creek, where PLAN owns a small property with suspected earthworks. PLAN has received funding and services from New York State, American Battlefield Protection Program, Brookfield Power, Greenman-Pedersen, and the Historic Saratoga-Washington on the Hudson Partnership to conduct archeological and historic studies to document the events of the 1777 siege for part of a 6-mile recreational and interpretive trail from the Schuyler House through Victory Woods.

Thirty artists painted 60 views from the sites featured in the Viewshed Plan that

hung in an art show *Views from the Battlefield...Preserving Historic Lands* at the Saratoga Arts Center and at the Saratoga National Historic Park.

With its partners and dedicated corps of volunteers, PLAN also advanced trail plans in 2009 for the Zim Smith Trail, Champlain Canalway Trail, Malta Trolley Line, Bog Meadow Trail (Spur), and Geyser Road Trail. And, after 10 years on the shelf, plans for the Spring Run Trail have been dusted off. Federal stimulus funds were awarded to this “shovel-ready” trail in Saratoga Springs. The Saratoga County Board of Supervisors also received and matched federal funding for expanding the Zim Smith Trail into the Village of Ballston. The railyard redevelopment in Mechanicville is offering an opportunity to expand the Zim Smith on the other end as well. These off-road trails will offer safe recreation *and* transportation corridors for county residents.

PLAN continued to assist individual municipalities with community plans, too, participating in developing an open space plan for the Village of Round Lake and farmland protection plans for Charlton and Malta.

PLAN’s Community Planning Committee is developing educational materials for local planning and town boards on regulatory and voluntary, incentive-based tools and resources for smart growth paired with conserving land resources. The Committee also developed guidelines, adopted by the Board of Directors, for the process that PLAN will use when deciding whether to take a position on a community planning issue.

Inviting the Public to Visit Preserves while Protecting Natural Resources

Preserve Improvements Saratoga P.L.A.N. is getting back to basics by investing in stewardship of its own properties. While respecting native flora, fauna, and the ecological processes that sustain them, PLAN is focusing its attention on providing safe, clear, interpreted, and enjoyable experiences for visitors to as many of our preserves as possible. We have been recruiting, training, and coordinating site stewards and other volunteers who are creating and implementing management plans. Entry signage and plantings, boundary posting, trail building and maintenance, maps and guides, invasive species control, trespass reme-



diation, parking areas, winter plowing, bridge re/building, and benches are examples of improvements that are being made on PLAN's properties. To help families and teachers use the preserves for fun educational activities, letterboxes (nature-inspired treasure hunts) have been hidden and curriculums have been developed for two sites.

Volunteers have been restoring Karner Blue Butterfly habitat at the Ushers Road site by clearing trees, managing invasive species, and planting 500 Blue Lupine seeds and 300 plants raised by students at Shenendehowa in their greenhouse.

Completing the Galway Preserve was 2009's biggest stewardship project. With grants from the Dockstader Trust and assisted by volunteers from Leadership Saratoga, Eagle Scouts, and local residents, trails were cleared and marked, signs installed, a parking area built, the garage stabilized and adapted as an outdoor classroom, furniture donated, slideshow developed, ecological inventory completed, curriculum developed, bridges constructed, debris removed, kiosk and bulletin board built, ribbon cut, and a "Friends of the Galway Preserve" group formed for ongoing stewardship

Local volunteers also built a spur to the Bog Meadow Trail in Saratoga Springs, raising the funds for boardwalks, bridging and signs from their neighbors and other supporters.



Educational Field Trips

The Alfred Z. Solomon Foundation awarded PLAN a grant to integrate its educational and volunteer programs. PLAN offered seven "Trail Days" throughout the year on our properties. After a morning guided hike led by naturalists or a nature scavenger hunt, participants then assisted with site stewardship on the preserves. We found that the audiences for the two activities were different and that it was more logical to offer educational and volunteer programs separately in the future. Educational field trips were held at: Galway Preserve, Spruce Mountain, Manning Cove, Carver Farm, Bog Meadow, Levine, and Lake Lonely.



Winter Festival

The Saratoga Sport & Social Club organized the Winter Festival with PLAN at the Saratoga Spa State Park. Lots of smiling cross-country skiers and snow sculptors enjoyed the heavy snowfall and warm cocoa while we raised \$3,000 for conservation!



The Basics of Land Conservation

Protecting land involves consultations, site planning, negotiations, contracts, maps, interviews, easement drafting, grant applications, fundraising, appraisals, surveys, title research, bridge loans, partnership-building, collaborations, and so much more!

In 2009, in addition to providing confidential consulting services to a number of property owners beginning to explore their options for land protection, Saratoga P.L.A.N. was advancing several land conservation projects:

- > Acquiring a conservation easement on 92 acres of farmland Round Lake and the Anthony Kill
- > Acquiring 5 acres on the Kayaderosseras Creek with the City of Saratoga Springs
- > Acquiring fee title to 61 acres in the Town of Northumberland
- > Acquiring fee title to 650 acres in the Town of Providence



Summer Feast for Conservation

A balmy summer evening created the perfect atmosphere for 280 guests who feasted and celebrated our conservation heroes – property owners who had conserved their lands, volunteers who



gave outstanding service for conservation, local farmers who produced the raw materials for the harvest feast, and the chefs who created the amazingly diverse, tasty, nutritious, and refreshing menu. Led by Lynn Schumann, an avid conservationist, a team of volunteers worked to bring together the best of this region's bounty and beauty.

Conservation heroes honored at the Feast were: the Sweeney family who conserved 90 acres on Round Lake; Dave and Betty Larmon and the Fish Creek Rod and Gun Club who conserved 40 acres on Fish Creek; and the Leadership Saratoga team who developed the Galway Preserve for public access. A special tribute was made to Julie Stokes who guided Saratoga P.L.A.N. as Chair of its Board of Directors from the 2003 merger of the Land Trust of the Saratoga Region with the Saratoga Springs Open Space Project through its first six years.

Held at the Saratoga National Golf Club overlooking the 136-acre easement on Lake Lonely, the Summer Feast for Conservation netted \$24,000 for PLAN. Many thanks to our generous sponsors, volunteers, honorary committee members, farmers, chefs, guests, artists and other contributors to the silent auction who made this event a success.



Martha Carver Tells the Story of "A Place Just Right"



Photographer David Darrin and videographer Patty Tepper Lane of Elevations Films collaborated to produce the first of a series of stories, "Portraits of Conservation," told by local people who conserved their land and why they chose to do so. Martha Carver who conserved her 134 – acre farm in the Town of Greenfield was interviewed about the farm's past – and its future. The moving three-minute film can be viewed on PLAN's YouTube channel "saratogaplan12866."



FOUNDATIONS AND GRANTS

Community / Land Preservation
and Planning Fund
Dockstader Charitable Trust
Jane N. Mooty FoundationTrust
National Park Foundation
National Park Service
Natural Heritage Trust
Norcross Wildlife
Foundation Inc.
Nordlys Foundation
NYS Conservation Partnership
/ Land Trust Alliance
NYS Council on the Arts
NYS Office of Parks, Recreation
and Historic Preservation

SUSTAINERS

Anonymous
AECOM Technical Services, Inc.
Behan Planning Associates LLC
David & Marsha Boelio
Sonny Bonacio
Brooks Reinemann
Group of Merrill Lynch
Peter Brooks
Claudia Sokoloff Chapin
Colley Asset Management, Inc.
John & Chrissie Colley
Jenn Hunt Dempsey
& Steve Dempsey
GE Foundation

Keith & Kathleen Giles
Green Conscience Organic
Lawn Care
Key Bank
Linell Lands, Inc.
Ed Miller
Susan Miller
Peg Olsen
Brad & Barbara Oswald
Kaaren & Dick Powell
Charles & Katharine Richman
Saratoga Lake Assn.
Saratoga National Bank
Stewart’s Shops
Julia & Bob Stokes
Sutton & Tarantino Ins.
Agency Inc.
Christine Swann
Michael & Linda Toohey
United Way / SEFA
Ethan & Anne Winter

PATRONS

Tim & Claire Barnett
Brookfield Renewable Power
Nancy & George Cain
Denise Desmond
Barbara A. Faraone
Richard & Mary Beth Flaherty
Michael & Kathleen Funk
James & Cheryl Gold
Pat Kenneally

Sally Hart
Ann Hebert
Barbara Hennig
HSBC
Charlotte & Alan Justin
Key Foundation
Kirsten LaMotte
Serge & Caroline Lussi
Chuck Martin
Eleanor Mullany
Thomas Newkirk
Northwestern Mutual
Financial Network
G. Mike & Julie Ortiz
Nelson Ronsvalle
Patrick Ryall
Saratoga Institute, Inc.
Raymond & Linda Seymour
Lorraine Skibo & Dan Chernoff
Peter Goutos & Cheryl Smith
Helena & Steve Sokoloff
Martha S. Strohl
David & Maria Trabka
Eugene & Nancy Vermilyea
Shane & Jamie Williams-Ness
Nancy Hamill Winter
Larry & Margaret Woolbright

SUPPORTERS

Adirondack Mtn Club,
Glens Falls
Phyllis & Sam Aldrich

Cathy & Bob Allen
Wallace Allerdice
Don Ampansiri
Florence Andresen
Janet Angelis
Jennifer Armstrong
Alysa & John Arnold
David & Rosemary Baggish
Sylvia Winter &
Dr. Aaron Baggish
Fred & Sheelagh Baily
Kim & Matt Beekman
Joe Berger
Mr. & Mrs. Frank Berlin
Robb & Caroline Blake
Susan Bokan
Ken & Natalie Bollerud
Phyllis Bader & John Borel
Nancy & Geoff Bornemann
Renee Bouplon
Boyce & Drake Co. Inc.
Janet Britt
Joe & Carol Bruchac
Harvey & Joan Bucholtz
Judy Calogero
Ellen Sheehan & Harold Card
Martin & Barbara Carovano
Martha Carver
Shelly Stone &
J. Richard Cavagnolo
Theresa Anzelc
Matt & Alane Chinian

Richard & Ellen Chrisler
Elizabeth Gordon &
Thomas Christenfeld
William & Ann Clark
Bruce Clements
Nathan Cohen
Mariesa Coppola
Richard Daigle
Gary & Karen Dake
Glen Dake
Camille A. Daniels
David Darrin
Beverly Lazar & Peter Davis
Mindy Derosia
Ken Desmond
Jennifer & Jeff DeWeese
Carrie Hansen & Bruce Dick
Anne Diggory
Patrick & Arlene Dollard
Matthew Donahue
Melanie & Russell Doyle
Monte Franke & Patricia Duval
Sari Edelstein
George & Tamie Ehinger
Bruce & Judith Eisenberg
Elan Planning & Design Inc.
John & Jackie Ernst
Charles & Alice Evans
Peter Faith
Dennis & Ella Felcher
Marylu Ferri
Marianne Finnegan

Christopher Truso
Bruce & Cathy Fleming
Karen Flewelling
Jean Dugan & Ben Ford
John & Carol Fox
Lauren Frankenbach
John Freeman
Jay French
John & Janet Friauf
Errica & Scott Fuller
Michele Funicello
Diane & David Fyfe
Andrea Gardner
Joe & Lynn Geiger
Lynne Gelber
Barbara L. Glaser
Jack Nicholson & Amy Godine
Helene Goldberger
Bruce & Pat Goodale
Fayal Greene
Virginia & Paul Griffen
Nan Guslander
Harold Hagemann
David Haight
Jaclyn Hakes
Hollyday Hammond &
Richard Fenton
Louis Alfieri & Kym Hance
Jeffrey Handler
Charles & Barbara Hanehan
Mark Woodworth &
Emma Dodge Hanson

Gary & Elizabeth Harker
John Harris
Patricia & Der Hasbrouck
Jane Havemeyer
Sue Hensley-Cushing
Walter & Kristen Hogan
Dr. Alfred Hollis &
Kelly Giles Hollis
Tim Holmes &
Libby Smith Holmes
Mike & AnneMarie Hotaling
Lawrence Howard
Steve & Lee Howard
Jim & Glenda Hunt
Lance & Suzy Ingmire
Holly Jackson
Jim & Peg Jennings
Caroline Seligman & Georg Jolly
Bonnie McGuire Jones
Stephanie Ferradiino &
Matt Jones
Robert & Christine Kalb
Keith & Alice Kaplan
Julie & Paul Kazakoff
Terry Keenan
Bahram Keramati
Ronald & Jennifer Kim
C L King & Associates
Ed & Carolyn King
Edward & Barbara King
Sally & Larry King
Stanley & Josephine Kivort
Joanne & Thomas Klepetar
Fifty South Restaurant
Susan Sharp & John Koella
Nicholas & Kathleen Kondo
Beth Krueger
Gail Kyler
David & Betty Larmon
Bill & Joanna Lasher
Richard Leifer
Shirley & Roy Lerman
Norman & Kimberly Levy
Roger & Joyce Locks
Jerry Luhn
John & Tracy MacNeal
David & Suzanne Mangini

Joe & Kathleen Martens
Marjorie King Martin
Kate Maynard & Jared Dinsmore
Keith McCauley
Rachel McCracken
Judy McCullough
Christine & James McKnight
John McLennan
Ron & Jackie Medaglia
Douglas Meyer
Margaret & H. Lincoln Miller
Nicholas Miller
Scott & Wendy Miller
Anthony & Joan Mitola
Charles & Marie Morrison
David Ashton & Kathy Moser
Rabbi Linda Motzkin
John & Cindy Munter
John & Rosemary Munter
Mike & Lisa Munter
My Way Cafe
Lisa Nagle & Bruce Cranston
Christine Ness
The Nicastro Family
Elizabeth O’Brien
Raymond & Mary O’Conor
Henrietta & Harold O’Grady
Jens & Nancy Ohlin
Linda Harvey – Opiteck
Tabitha Orthwein
Elizabeth & Karl Parker
Emily Tumia & Brian Patterson
Sven & Patricia Peterson
Tom & Linda Peterson
Peter & Susan Pezzolla
Michael & Marcia Phinney
Ardie Pierce
Tara Pleat
Nick Pouder
Jon & Margaret Prasek
Lisa Wasielewski &
Nicholas Preddice
Prudential Manor Homes
Bob Pruzek
Tracy Quinn
Joan Bleikamp & William Ralston
Scott Blaha & Laura Rappaport

Guy & Sarah Rauch
Thomas Reilly
Kate Kautzman &
Deborah Reynolds
Harold & Arlene Rhodes
Patrick & Karen Ricci
Jean & Don Richards
John & AC Riley
Stephen & Shelley Riley
Vincent & Frances Rinella
Dean & Patricia Robbins
Gregory Roberts
Glenn & Deborah Rockwood
James & Elizabeth Rossi
Roy & Gayle Rotheim
James Ruhl
Maureen Sager
Saratoga Springs Aerie #2586, Inc.
Paul & Nancy Sausville
Christina & Lindsay Schieffelin
Lynn & Kurt Schumann
Raymond & Carolyn Schumann
Hugh Graham & Tina Sciocchetti
David Seymour
Donald Seymour
Robert Seymour
Susan Briere Shafer
Shannon Rose Design
Shep & Jody Shepson
Robert & Barbara Singer
Phyllis & Dick Sleeper
Amy Solomon
Lucas & Maureen Somerwil
Jeff Sotek
David & Sheryl Spencer
Judy Stacey
Marc Staenberg
Curt & Lynn Stancliffe
Caroline Stem &
Bill Sprengnether
Connie Stone
Katie Stone
Wendy Szczesniak
Makram & Jane Talia
Assemblyman Jim Tedisco
Bob & Barbara Thomas
Denise Radtke &
Lawrence Thomas

John & Barbara Thomas
Audrey Thompson
Mary Ann & Christopher Toia
Susan Trabka
Roger Trienens
Francis Trombly
Anne Van Acker
Chris Lincoln & Tamara Van Ryn
Matthew Veitch
Verizon Matching Gifts
Robert & Lois Vessels
Doug & Cory Ward
Chad & Kim Waters
Lisa Weibrecht
Ben & Erika Weiss
Mary & Tim Whalen
Lucy White
Ethel Whitney
Cindy Wian
Amy Willard
Michael & Susan Williams
Joseph & Sandra Winter
Wallace Winter
Carrie Woerner
Dan & Carol Wojcik
David & Connie Wood
Joanne Dittes Yepsen
Marcel Zucchini
Janice Zurbrugg
Sandra Zwink

FRIENDS

David & Arlene Adams
Charles & Ellen Alsdorf
Johanna Anderson
Nicholas & Julia Annotto
Walter Ardziejewicz
Paul & Sandy Arnold
Wayne & Janice Arnold
Frances E. Baker
Gene Baker
Jacqueline Bave
Donna Behan
David & Joy Blanchet
Kari Blood
Katja Bock
Louise Boehmke
Samantha Bosshart

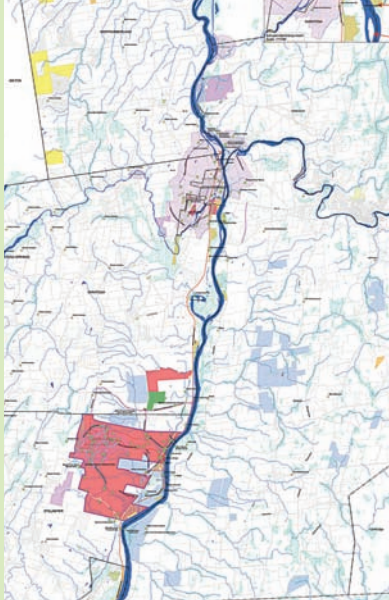

**Saratoga P.L.A.N.
Makes Its Own Maps.**

For an organization that revolves around geography, maps are invaluable tools for understanding and communicating about land and its features and relational context. Thanks to a donation made by the Norcross Wildlife Foundation, PLAN was able to acquire Geographic Information software and a computer workstation. Behan Planning and Saratoga County Planning Department provided data sets to populate the system and we are starting to generate our own maps. We produced an on-line preserve guide of preserves open to the public and are starting to create downloadable trail maps for individual preserves. GIS has given a tremendous boost to all PLAN’s programs – communications, community planning, land protection, outreach, and preserve stewardship.

Contact Us

Saratoga P.L.A.N.
112 Spring Street
Room 202
Saratoga Springs, NY 12866
587-5554
www.saratogaplan.org

Armand & Frances Boulерis
Joseph Brinton III
Charles & Susan Brome
Arlene P. Brown
Edward A. Brown
Bob & Rose Burke
Freda & James Butler
Ralph & Nancy Caparulo
Katie Capelli
Alice B. Carroll
William & Marlous Carter
Mary Ellen Cassidy
Robert & Laura Chodos
Lauren Christiano
Annmarie Cipollo
Sarah Clarkin
James Close
Tom & Alene Cobb
Barbara Collins
Donna & Donald Colosimo
Catherine Commerford
Bob Conner

Robert & Linda Connors
Kim Copenhaver
Cornell Cooperative Extension
Dan & Marion Craine
Marian Crandall
Bill & Helen Crawshaw
Robert Duboff & Heather Crocker
Hunter B. Currin
Edward Curtin & Kerry Nelson
Richard Daleo
Alisa Dalton
Robert & Suzanne Daly
Ann & Allen David
Sandra Debus
John DeCamp
Ellen deLala
Amy Deluca
Helen Deuel
Ruth & Norman Dibelius
Richard & Siobhan Dunham
Seth Dunn
Ann Durocher
James Durstewitz
Christopher & Claire Eatz
Sacheverel & Roberta Eldrid
Mary & Robert Ellsworth
Van Engel
Paul Evans
Nancy W. Fairbanks
R. J. Fairbanks
Patrick Ferraro
Fil L. Fina
Pom & Darwin Fine
Michael & Deborah Finn
Lynn Flanagan
Warren & Laura Foote
Bernard Forman
Janice Fox
Anthony & Judith Froehlich
Melinda Fuller
Donna & Thomas Funicello
Alvin & Gay Gamage

Chuck Gardner
Gerard J. Glowniak
James Caiello & Marcia Goldfeder
Harold Gordon & Donna Withey
James Gould
David Guarino
Donald & Mary Lou Hall
Robert & Margaret Hall
Jacqueline Basha Hamersmith
Eric & Barbara Hamilton
Pat & Tony Hammel
Steven & Sandra Handler
Kathryn Gallien & Kenneth Hapeman
Jeffrey Haraden
Jane S. Harrington
Steve Harris
Howard & Emily Hart
William Hetzer
Greg Herbek & Dorothy Hill
Kenneth & Jan Hill
Field Horne
George & Susannah Igler
Andy Johnson
Richard Johnson, Jr.
Kathleen Joubert
Ken & Gerry Kakaty
Jerome & Helen Kaufman
Dorothy Kelliher
Leonard Kerr
Kris-Jon Klopstock
Peter Klotz
William Koebbeman
Barbara Kolapakka
Wilma Koss
Ann & Robert Krull
Thomas Lange
Peter & Kathie Lee
John & Janet Lillibridge
Frenchy Loeb
Kathleen Lucey
Wendy & William Lund
Robert Gilston & Patricia Lyell

Jerry & Marcia MacDonald
Maureen Maciariello
Carolyn Malstrom
Jan & Phillip Mares
Carol & Anthony Marotta
Chris & Fran Mathiesen
William May
Robert Frawley & Marilyn McCabe
Lurana & Michael McCarron
Al McCauley
James McElroy
Mark & Tracy McRoberts
Holly C. Melander
Michel & Lydia Meunier
Gina Michelin
Aimee Miller
Hubert Miller
Mark & Alice Miller
Roger & Marilyn Miller
Jenny & Ben Mirling
Norman & Victoria Morey
Doug Mruz
Deborah Mull
Emily Muller
Lee & Eva Nagel
Kim Neher
Christopher Nellissen
Theodore & Carol Newlin
Rene Nelson
Lisa & William Noonan
Kevin & Carol O'Dell
Jeff & Margo Olson
John Orton
James & Anne O'Toole
Anne Palamountain
Bob & Jan Park
Heidi Parker
Helen Patti
Edward J. Peck
Jay & Jill Pfeiffer
Lorraine Plauth
David & Helen Porter
Kelly Post

Thanks again to all those who have supported us throughout the year. We apologize if we have missed someone. Please let us know if you name was not on the 2009 list so we can update our records.

Leeanne Raga
Jack & Lenore Reber
Michael T. Reilly
Ann M. Riccitelli
Monica Raveret & Wayne Richter
Charles Ritson
Kenneth E. Robbins
Stephen & Linda Rodriguez
Sandra Rohner
Tom & Kristie Roohan
Amy Rosoff
Murray Rotheim
Patricia Rubio
Karl & Elizabeth Ruger
Jennifer Runkel
Stephen Rutkey
Gene Salerno
Dee & AJ Sarno
Virginia Sawicki
Katherine Scharff
Karen & Bernhard Scholz
Ruth & Tom Schottman
Anthony Scirocco
George & Jean Seiler
Dorothy Sheehan
Anne Sherman
Gerald & Robyn Silverman
Robert & Susan Simpson
Courtney Sisk
Larry Snavley
Richard Hautala & Laura Snell
Joyce A. Soltis
Mary Song
David Spingarn
Richard & Toby Staenberg
Karen Wettman & Jon Sterngass
Amy L. Stock
Mark & Elizabeth Straus
Susan & Fred Sutch
Karen Lee Sutton
Elizabeth Taylor
Carol & Jack Tevlin
The LA Group

Keith & Tara Thomas
Patsy Tompkins
Joseph & Lisa Torani
Margie Van Meter
Clifford & Claudia Van Wagner
Robert Vanliew
Holly Vegas
Paul & Susan Walsh
Sharon Walsh
Taber Ward
David A. Wasser
Takeshi Watanabe
Merrill & Diane Whitburn
Robert & Joyce Wickizer
Julia Nalwalk & Douglas Wildes
Bob & Jan Wilson
Mary Withington
David & Karin Wren
Penelope Benson Wright
James & Susan Zappen
Gary & Janet Zimmerman

IN HONOR OF MARSHA BOELIO
David Boelio
Thomas & Terry Herrmann
Marcie Horowitz

IN MEMORY OF HARRIETTE OSWALD
Brad & Barbara Oswald

IN KIND DONATIONS
Adirondack Nature Conservancy,
Barnett Center for Conservation
Angelo Mazzone,
Prime at Saratoga National
Apple Tree Inn
Augies Family Style Italian Restaurant
Barbara Carovano
Claudia Chapin
CROP Vodka, Empire North
Frameworks
Fred Stone

Gideon Putnam
Gore Mountain
Harvest & Hearth
Jill Malouf Audio & Lighting Services
Karen Ricci
Katie Stone
Kayak Shak
Keene Valley Lodge
Mana Behan
Mandy Vanderworker
Mud Road Farm
Murray Hollow Bakers
Olde Saratoga Brewing Co.
Pat McEvoy
Phyllis and Sam Aldrich
Saratoga Performing Arts Center
Saratoga National Golf Course
Taylor Morrison
Cinematography Services
The Ice Cream Man
The Sagamore
Town and Country Gourmet
Virgil's
Wild Center
Winney's Blueberry Farm

VOLUNTEERS
4H Animals-R-Us
Frank Berlin
Kari Blood
Geoff Bornemann
Claudia Sokoloff Chapin
Heather Crocker
Lucy Danks
Dan Dennison
Jared Dinsmore
Jackie Donnelly
Melanie Doyle
Russ Doyle
Barbara Faraone
Ashley Gardner
Elie George
Barbara Glaser

Dylan Grimm
Kym Hance
Jim Hodsoll
Casey Holzworth
Kelly Holzworth
James Ireland
Jason Kemper
Kim Klopstock
Leadership Saratoga 2009
Bob Lippman
Kathleen Lucey
Luis Marin
Jim McKnight
Scott Miller
Eliza Milliken
Blue Neils
Kerry Nelson
Nicastro Family
Rebecca Nolan
Jaime Ortiz
Christopher Parker
Jackie Parker
David Pedinotti
Diane Pedinotti
Ken Perez
Ardie Pierce
John Prasek
Paul Ellsworth Pugh
Arlene Rhodes
Dusty Rhodes
Lisa Rosamino
Jim Ruhl
Stephen Rutkey
Steve Salzman
Lynn Schumann
Margie Shephard
Lorraine Skibo
Derek Stork
Barb Thomas
Bob Thomas
Sally Wey
Mary Tallman Whalen
Mike Wyatt

2009 Financial Summary

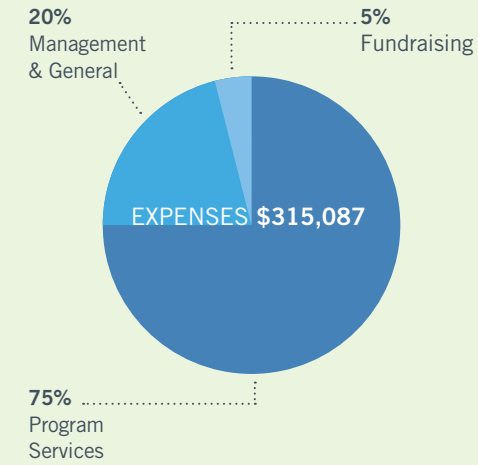
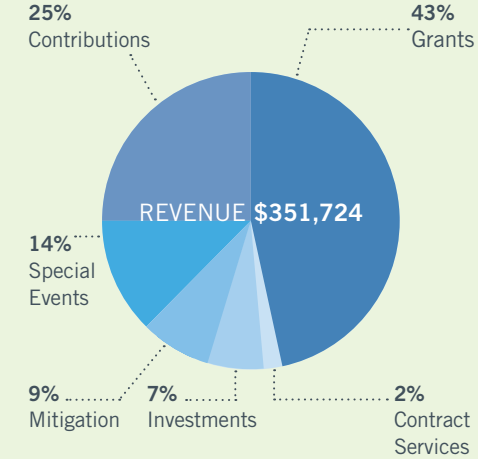

Approximately \$70,000 of revenue received in 2009 is designated for projects in 2010 and beyond.

Saratoga P.L.A.N. is funded in part with public funds from the NYS Council on the Arts, a state agency, and the NYS Conservation Partnership Program. Complete audited financial statements for 2008 are available from the NYS Dept. of Law Charities Bureau, 120 Broadway, New York, NY 10271 or from Saratoga P.L.A.N., 112 Spring St., Saratoga Springs, NY 12866.



SARATOGA
P·L·A·N
PRESERVING LAND AND NATURE

112 Spring Street, Room 202
Saratoga Springs, NY 12866
www.saratogaplan.org

PHOTOGRAPHY: D. Darrin, J. Donnelly, D. Fyfe, D. Hess, K. Lucey, and J. McKnight. DESIGN: Ruth Sadinsky. ruths@nycap.rr.com

Non-Profit Org
U.S. Postage
PAID
Saratoga Springs, NY
Permit No. 32